

Department of Biochemistry

**Bharati Vidyapeeth (DU)
Medical College, Pune**

organizes

1-Day Hands-on Training Workshop on Risk Management
in Medical Laboratories with real-world lucid case studies



**2025 14th
February**



Contact Us

Dr. Meghana K. Padwal

Vice Principal Undergraduate
Professor & Head, Department of Biochemistry,
Bharati Vidyapeeth (DU) Medical College, Pune
+91-9822601149
meghana.padwal@bharatividyaapeeth.edu
<https://mcpune.bharatividyaapeeth.edu/>

Securing Quality Excellence: Risk Management in Medical Laboratories

Enroll Today!!!

**Applied for
MMC CPD
Points**

Registration Fees:

₹ 1,500/-

Only IMPS/ NEFT Transfer:

Name: Principal, Bharati Vidyapeeth Deemed University Medical College, Pune

Bank: Bharati Sahakari Bank Ltd., Pune

Branch: Katraj Dhanakwadi, Pune - 411 043

Acc/ No: 005002300005656

IFSC Code: SVCB0010005

MICR Code: 411355005

Branch Code: 411355005

Please complete the form by scanning the QR code or clicking the link below, only after you have made the payment. Remember to submit your proof of payment along with the form.

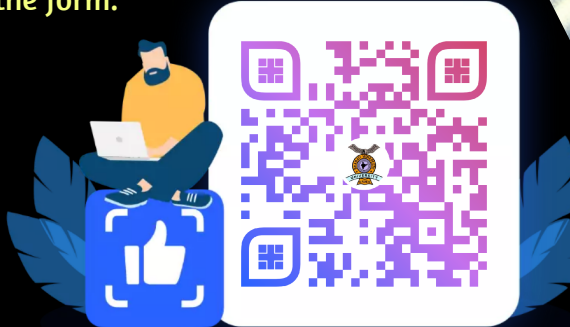

<https://forms.gle/Bor3z3xcK73rw1Ns9>

Venue



Conference Hall, 4th Floor,
Bharati Hospital and Research
Centre, Pune - 411 043



Resource Faculty



Dr. Yogesh R. Pawade

MD, DNB (Biochemistry), PGDHHCM, FGD,
MNAMS, ACME, GSMC-FAIMER
ISO 15189 Trainer,
Lead & Technical Assessor as per ISO 15189:2022
Associate Professor, Department of Biochemistry,
Seth GS Medical College and KEM Hospital,
Mumbai - 400 012

SCHEDULE

09:00 am to 09:30 am	Registration & Inauguration
09:30 am to 10:30 am	❖ The Core of Quality: Understanding the Central Dogma ❖ Measuring Quality: Key Indicators and Best Practices
10:30 am to 11:00 am	Risk Management: A Regulatory Imperative

HIGH TEA

11:15 am to 12:30 am	❖ Navigating the Risk Landscape: A Guide for Medical Laboratory Professionals ❖ Risk Identification, Assessment in Medical Laboratories ❖ Mitigating Risks, Enhancing Quality: A Comprehensive Guide ❖ Building a Culture of Safety: Deploying Robust Risk Management Processes
----------------------	--

LUNCH BREAK

01:30 pm to 03:00 pm	❖ Integrating Risk and Quality: A Synergistic Framework ❖ Dynamic Risk Assessment: Adapting to Changing Landscapes ❖ Empowering Employees: Active Participants in Risk Management ❖ Beyond Compliance: A Proactive Approach to Risk Management
----------------------	---

TEA BREAK

03:15 pm to 04:00 pm	Case Studies & Exercises
04:00 pm to 04:30 pm	Open Forum: Q&A for In-Depth Understanding
04:30 pm to 05:00 pm	Farewell Address & Acknowledgment

Our Team

Department of Biochemistry

