



BHARATI VIDYAPEETH (DEEMED TO BE UNIVERSITY) MEDICAL COLLEGE, PUNE



LEADERSHIP



**Founder Chancellor
Hon'ble Dr. Patangrao Kadam**



**Hon'ble
Chancellor
Prof.
Dr. Shivajirao
Kadam**



**Hon'ble
Secretary &
Pro-Vice
Chancellor
Dr. Vishwajeet
Kadam**



**Hon'ble Vice-
Chancellor
Dr. Vivek Saoji**



**Executive
Director BV
Health
Sciences
Dr. Asmita
Jagtap**

COLLEGE ADMINISTRATION



Principal :
Dr. Mandar Karmarkar



Medical Director &
Vice-Principal:
Dr. Sanjay Lalwani



Vice-Principal
(Admin):
Dr. Prasad Pore



Vice-Principal
(PG) :
Dr. Priscilla Joshi



Vice-Principal
(UG):
Dr. Meghana Padwal



Dy. Medical Director :
Dr. Shivakumar Iyer



Dy. Medical Director :
Dr. Jitendra Oswal

VISION

To transform Bharati Vidyapeeth Deemed University Medical College, Pune into a **Center of Excellence** in medical education and research, catering to national and global healthcare needs.

GOAL

To train our students to be

**COMPETENT, COMPASSIONATE,
CONFIDENT & CREATIVE**

basic doctors /specialists to deliver the health care needs of the society.

ABOUT THE INSTITUTION

Established in 1989, Bharati Vidyapeeth Deemed University Medical College, Pune is one of the oldest private medical colleges in the region.

The Medical College received **NAAC A++** reaccreditation in **the 4th cycle** as a constituent unit of Bharati Vidyapeeth (DU), Pune.

The college offers **Undergraduate (MBBS), 21 Postgraduate and 07 Super Specialty programmes along with several Fellowships and PhD.** The College and the degrees offered are recognized by the **National Medical Commission.** Our students are eligible to appear for **USMLE and PLAB** examinations and many students clear these examination and join for post-graduation abroad.

Under the able guidance of qualified and experienced faculty of the **Medical Education Department** we have successfully implemented the new Competency Based MBBS Curriculum from 2019.

Bharati Hospital and Research Centre is a **NABH-accredited hospital**, with additional accreditations including **NABH Accreditation for Emergency Medical Department (EMD), NABH Accreditation for Blood Bank, and NABL Accreditation for its laboratory services**, ensuring excellence in every aspect of patient care.

RECOGNIZED BY

- National Medical Commission
- Listed in World Directory of Medical Schools **World Health Organization's Directory**

RANKING

- * University- 4th cycle of NAAC- **A++**
- * University- **59** in NIRF
- * The Week- All India Medical College - **31**
- * The Week- All India Private Medical College - **13**
- * India Today- All Medical Colleges - **38**

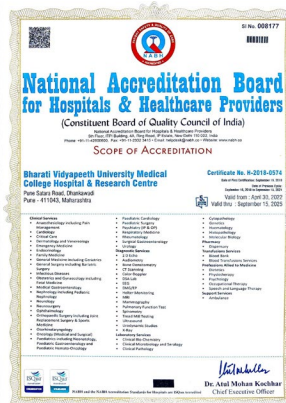

ACCREDITATION

The heart of the medical college and hospital is its experienced, dedicated & compassionate faculty. Along with being highly qualified in their respective specialities some faculty are FAIMER fellows while many have undergone the Advance Course in Medical Education (ACME). Several faculty are part of the National Consensus Guidelines Group, NABH and NABL Assessors, Advisory Board members, member of Board of Studies as well as reviewers & editorial board members of various international and national journals.



OUR STRENGTH OUR PRIDE

CURRICULUM HIGHLIGHTS

- Curriculum as per broad framework of **NMC**
- New MBBS **Competency Based Curriculum**
- Caters to national & global **health care needs**
- Emphasis on skill development & self-directed learning
- Focus on values like **ethical behavior & professionalism**
- Curriculum **enriched** with co-curricular & extracurricular activities

Teaching Learning Methodology

- Student centric approach
- Follow adult learning principles
- Higher order learning
- Standardized assessment

Teaching emphasis on

- Self learning
- Hands on training
- Skills development
- Humane approach & attitude towards patient care



Role Play



Learning injection techniques on manikin

Expert-led courses, trusted resources and stunningly detailed female and male models. Make anatomy interactive, outside the lab.

- 300+ Lectures
- 1,000s of Screens
- 1,500+ Videos
- 4,000+ Curriculum Resources
- 17,000+ selectable 3D structures
- 700+ updated atlas views - Inspired by Gray's Anatomy
- Used by over 450 institutions globally
- Over 2 million users

Complete Anatomy Software



AETCOM



Anatomage

COMMUNITY BASED EXPERIENTIAL LEARNING



Family Adoption Program



Visit to Leprosy Hospital



Community Health Education



Family Health Survey

Community Medicine Department (BVDUMC, Pune) initiated Tuberculosis (TB) screening (04 main symptoms of TB) by MBBS students during house visits in the Family Adoption Program (FAP). This experience was published in an international journal - **Frontiers in Public Health**. The **Maharashtra Health Department** has integrated TB screening program in the FAP of all medical colleges.

Collaborations



World Health Organization

COVID Solidarity trials



PPIUCD project : Preconception care : Community Medicine Dept.



- **Maha ACT Covid 19 training**
- **JHU-CDC : Enhanced infection control & prevention**
- **CUSP**



JOHNS HOPKINS UNIVERSITY



RES-Q
Data for Life

Directory of World Stroke Organisation : Neurology Dept.



EUROPEAN STROKE ORGANISATION



ICMR
INDIAN COUNCIL OF MEDICAL RESEARCH
Serving the nation since 1911

NIV
NATIONAL INSTITUTE OF VIROLOGY

PM Ayushman Bharat Health Infra Mission : Respiratory Medicine Dept.



ICMR
INDIAN COUNCIL OF MEDICAL RESEARCH
Serving the nation since 1911

- **MAHASAR : Microbiology Dept**
- **ICMR STS**

Rotary



Outreach activities : Community Medicine Dept.

COLLABORATIONS



JOHNS HOPKINS
UNIVERSITY

Medicine **Grand Rounds**
in Infectious Diseases

- CUSP project & Maha ACT Covid 19 training
Critical Care Medicine Dept



FRCB Program



**Rheumatology
Clinics**



Health

NSW, Australia for
guest lectures & post
course placements :
**Critical Care
Medicine Dept.**



**Advanced Learner
Observership
in ENT**



**Software
Development**
for paediatric
chest X-Ray
evaluation



- Nuclear medicine studies
- Resident training program
Radiodiagnosis Dept.

ADMISSIONS

1. Basic eligibility criteria for admission to UG/PG course as per NMC norms is NEET examination.
2. MBBS, Postgraduate (Broad & Super specialty) Admissions are carried out through Director General of Health Science (DGHS), New Delhi. More information available at <http://mcc.nic.in>
3. For further details regarding courses, fees etc. visit <https://mcpune.bharativedyapeeth.edu/index.php/admissions>

Ragging

Ragging in any form is strictly prohibited in the campus and outside. The UGC Regulations on “Curbing the Menace of Ragging in Higher Educational Institutions, 2009” (as amended) and the MCI (Prevention and Prohibiting Ragging in Medical Colleges/ Institutions) Regulations 2009, and DCI Regulations on Curbing the Menace of Ragging in Dental Colleges, 2009 shall be applicable to all students. As per the recent UGC Regulations, student along with the parent should file affidavit about the anti-ragging regulations of UGC.

Website: <https://antiragging.in/>

INFRASTRUCTURE



Wi-Fi enabled Smart Classrooms & Clinic Rooms



Cafeteria



Gymnasium



Boy's Hostel



Girl's Hostel



PG Hostel

SIMULATION SKILLS LAB



Hands on Training



International Accreditation



National Conference on Simulation



Simman 3 G plus with sonosim

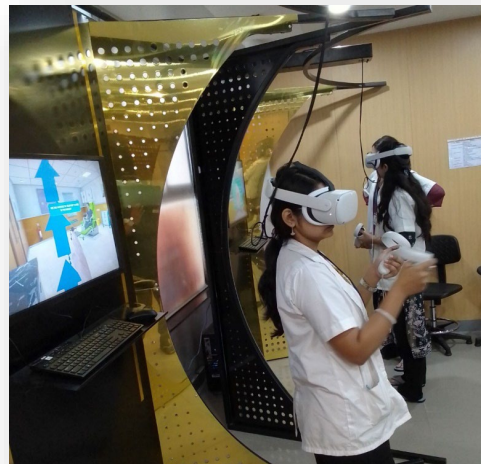

Virtual Reality Surgical Education

STUDENT EXCHANGE PROGRAM



UG Exchange Electives with Southmead Hospital, Bristol



- University of Alabama, Birmingham, US
- Queens University, Belfast - **Research, Observership**
- Women & Children Hospital Birmingham, UK- **Pediatric Pulmonology-Fellowship**

FELICITATION OF MERITORIOUS STUDENTS



Each year, the Medical College proudly honors its outstanding undergraduate and postgraduate achievers. This occasion celebrates academic excellence, acknowledges dedication and perseverance, and serves as an inspiration for the student community to strive for higher standards of achievement.

INTERACTION WITH ICONS

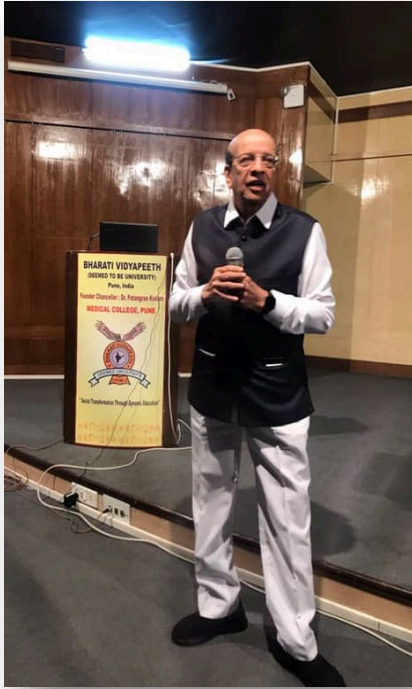

**Padma Vibhushan
Dr. K H Sancheti**



**Lt Gen Dr. Madhuri
Kanitkar
(Retd), PVSM, AVSM,
VSM**



**Padmashree
Dr. Himmatrao Baviskar**

**Magsasay Awardees Padmashri
Dr Prakash Amte
&
Dr Mandakini Amte**



**Padmashree
Dr Ravindra Kolhe
&
Dr. Smita Kolhe**

STUDENT SUPPORT & MENTORING COMMITTEES

Students' Council

Anti-ragging

arc.mcpune@bharativedyapeeth.edu

Health committee

Student Counseling Committee

Grievance Redressal Cell

grv.mcpune@bharativedyapeeth.edu

Anti-sexual Harassment Cell

ashc.mcpune@bharativedyapeeth.edu

Hostel committee

RESEARCH

Research culture is deeply embedded in the fiber of the medical college with UG, PG students and faculty being ably guided by Central Research and Publication Unit and financially supported by the institution. Regular workshops under the aegis of renowned national faculty are conducted to enhance the research aptitude of the students and faculty.

Undergraduate students apply for ICMR and IPHA funded projects. The UG Research Club guides interested students. An annual UG Research Conference 'NEXUS' is organized by the students for undergraduate students across the state.

Various workshops on Research Methodology & Manuscript Writing are conducted for PG students. Research Methodology Certificate Course and Biostatistics Course

Financial assistance is provided to UG, PG students and faculty for research, publications & conference presentations.

International and national funded research (Bill and Melinda Gates Foundation, UNICEF, ICMR etc.) as well as DBT, DST, NGO funded projects are undertaken by faculty.

The Institutional Ethics Committee is recognized by DCGI

NEXUS

UG RESEARCH CONFERENCE



Guest Lectures , Mental Health Awareness Talk

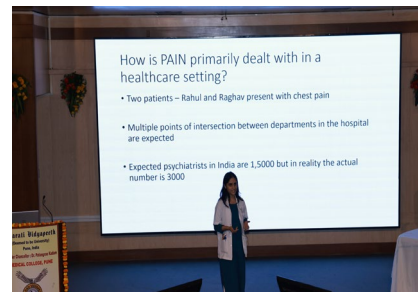

Hands-on learning experience in Suturing, Obstetrics & Gynaecology, Orthopaedics, and Intubation





SPORTS & CULTURAL EVENTS



Green Initiative : environment friendly activities by students



Students in collaboration with Pace Foundation are part of a tobacco awareness campaign across schools in the city

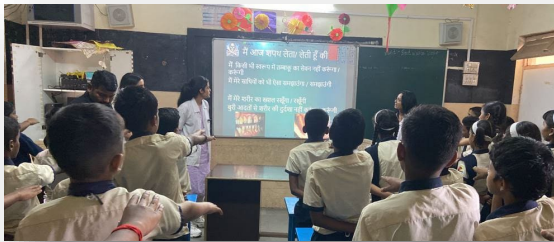

MSAI India (Medical Students' Association of India)



Foundation of International Medical Relief for Children (FIMRC)







Critical Care Medicine Department



NICU



Emergency Medicine Department

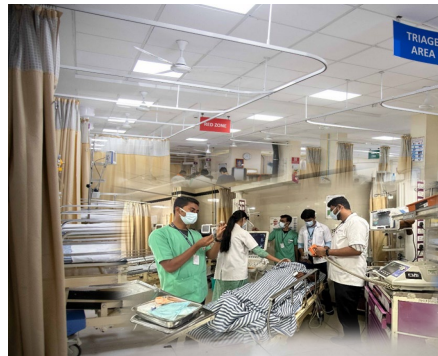

Cardiac Cath Lab

- .OT complex with CCTV facility**
- .State of the art ICU, PICU, NICU, Stroke Unit, EMD**
- .High Risk Pregnancy Unit, Cardiac Cath Lab**
- .Dermatology Lasers, Hair implant, Face analyser**
- .Voice clinic, Sleep Lab, Human Milk Bank, EBUS & EUS**
- .Blood Component Bank**
- .Pediatric Pulmonology, Pediatric Neuro rehabilitation, CDGC, Immunization-low cost**
- .Radiodiagnostic facilities : MRI 3.1 Tesla / CT / DDR / Mammography/Doppler**



Facebook



Instagram



Website

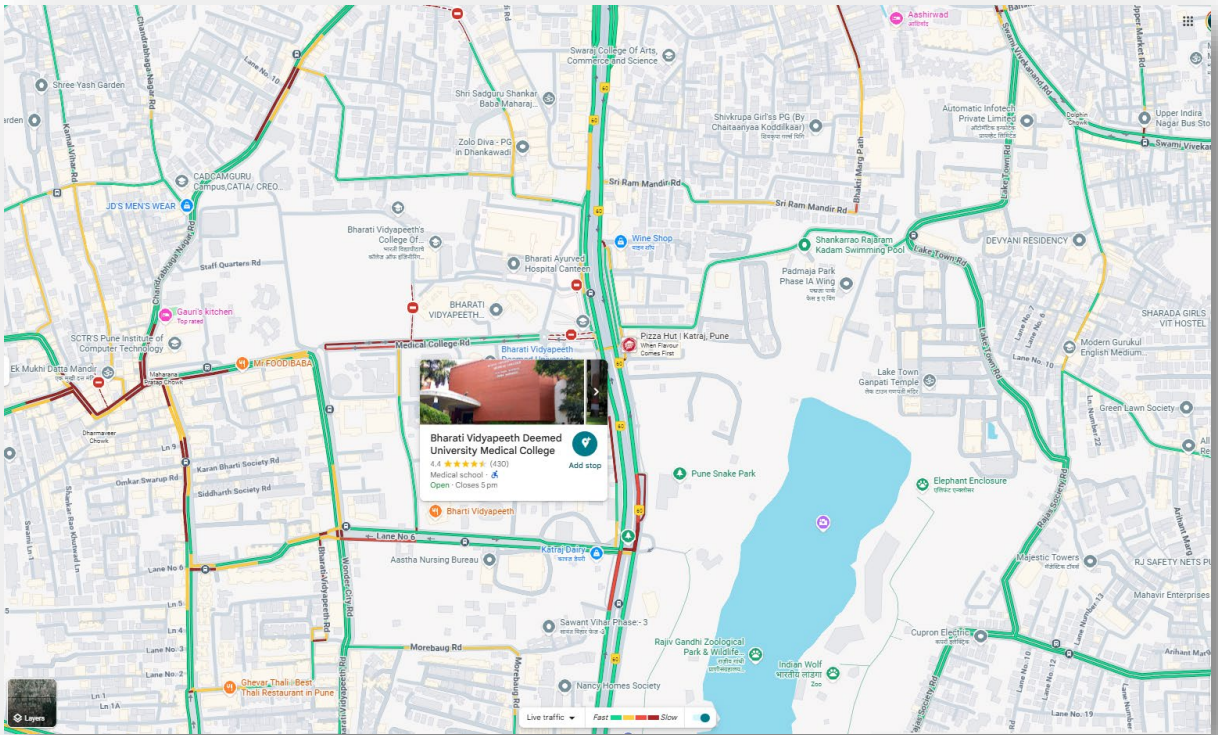

Email :

mcpune@bharativedyapeeth.edu

principal.mcpune@bharativedyapeeth.edu

mdoffice@bharativedyapeeth.edu

vpadmin.mcpune@bharativedyapeeth.edu

vppg.mcpune@bharativedyapeeth.edu

vpug.mcpune@bharativedyapeeth.edu

Contact :

+91- 02 - 24373226

+91- 02 - 24364561

mcpune.bharativedyapeeth.edu